

Music Theatre International
423 West 55th Street
Second Floor
New York, NY 10019
Phone: (212) 541-4684
Fax: (212) 397-4684

Audition Central: Disney's Frozen JR.

Score: Olaf

In Summer

OLAF: Nope. But sometimes I like to close my eyes and imagine what it'd be like when summer does come!

1 5

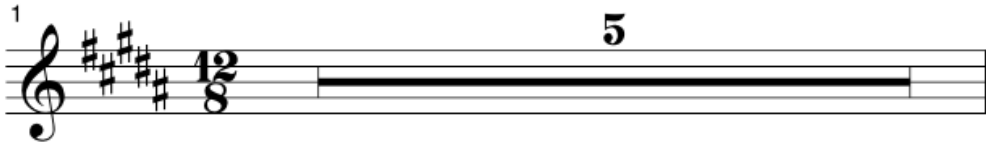

6 **OLAF:**

Bees - 'll buzz,

7

kids - 'll blow dan - de - li - on fuzz, and

8

I'll be do - ing what - ev - er snow does in__

9

— sum - mer.

(A SUMMER CHORUS enters to help create Olaf's perfect summer fantasy.)

10

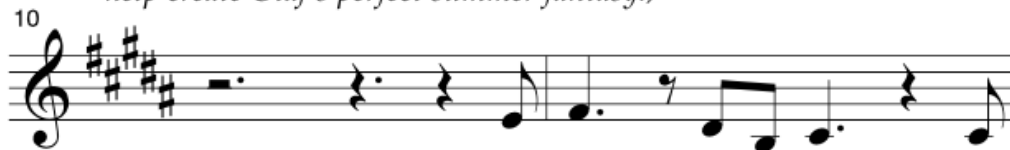

A drink in my hand, my

12

snow up a - gainst the burn - ing sand, —

13

prob - 'ly get - ting gor - geous - ly tanned in__

14

— sum - mer. I'll

15

fin - 'lly see a sum - mer breeze ___ blow a -

16

way a win - ter storm ___ and

17

find out what hap-pens to sol - id wa - ter when

18

(SVEN joins OLAF in the summer fantasy.)

it gets warm. And I

20

can't wait to see what my

21

bud-dies all think of me. Just i -

22

ma - gine how much cool - er I'll be in ___

23 **SUMMER CHORUS,
SVEN:**

— sum - mer! Da

24 **OLAF:**

da Da doo Bah bah bah ba ba-ba boo The

26

hot and the cold are both so in - tense,

27

put 'em to - ge - ther, it just makes sense!

28 **SUMMER CHORUS,
SVEN:**

Rat da dat da da da da — da da doo... —

30 **OLAF:**

Win - ter's a good time to stay in and cud - dle, but

31

put me in sum - mer and

32

ALL:

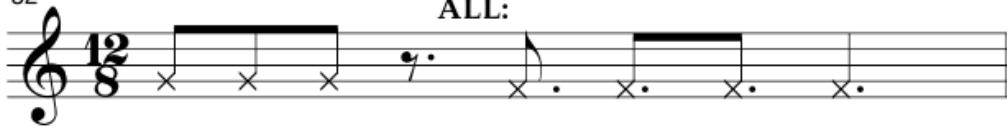

I'll be a... hap - py snow - man!

OLAF, SVEN,
33 SUMMER CHORUS:

When life gets rough, I like to

34

hold on___ to my dream of re -

35

lax - ing in the sum - mer sun just

36

SVEN:

(sighing contentedly)

OLAF:

let - tin' off steam!___ Ahhhhhh. Oh the

38

(OLAF puts arms around ANNA and KRISTOFF.)

sky_____ will be blue and

39

you guys - 'll be there too when I

40

fin - al - ly do what fro - zen things do in —

41

KRISTOFF: I'm gonna say something.
ANNA: Don't you dare.

— sum-mer!

43

**OLAF, SVEN,
SUMMER CHORUS:**

In sum - mer! —
